

ELEVATION

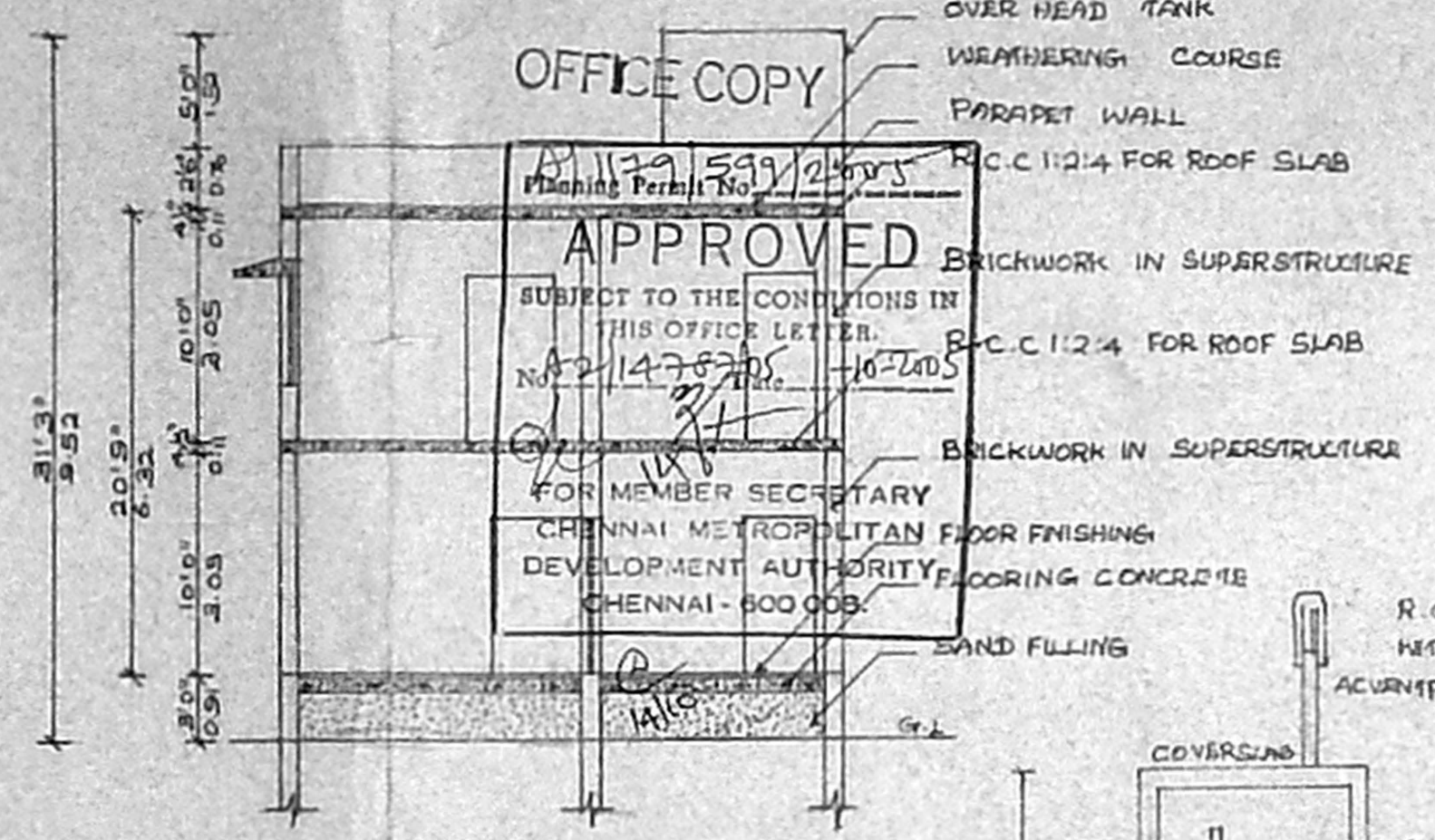

SECTION AB

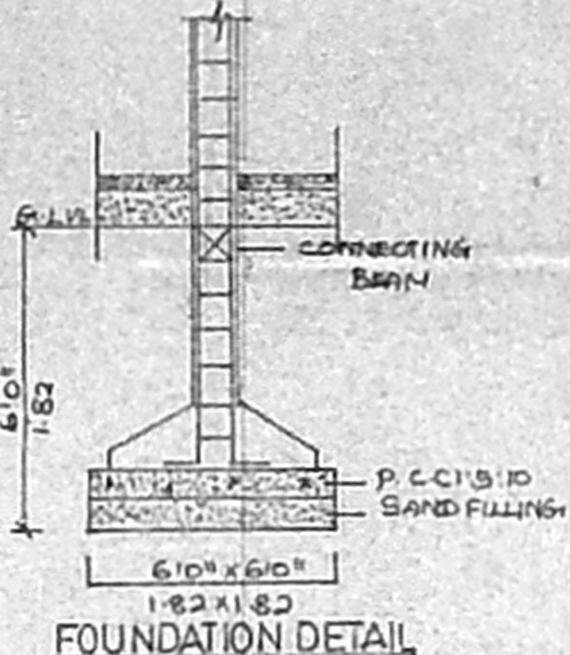

FOUNDATION DETAIL

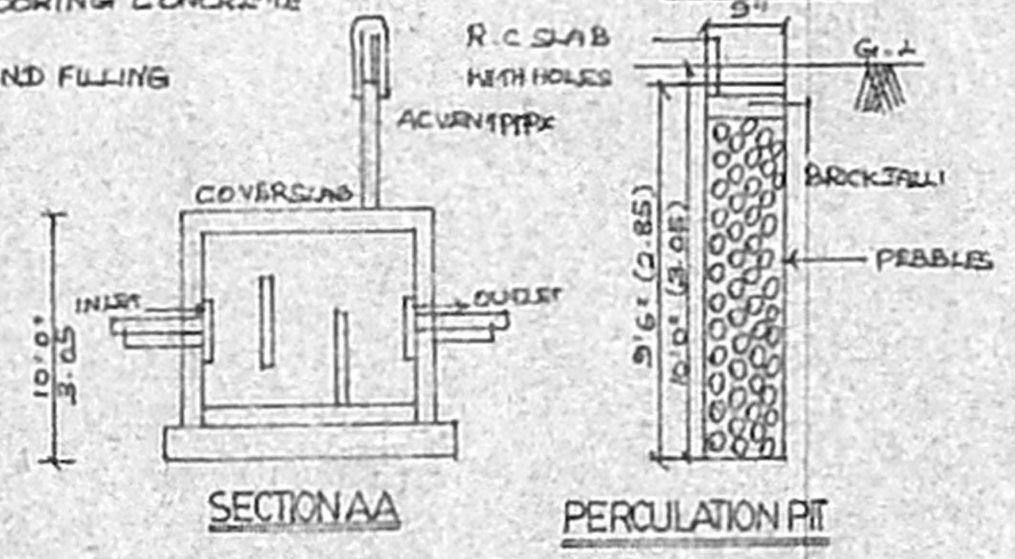

SECTION AA

PERCOLATION PIT

SECTION OF COMPOUND WALL

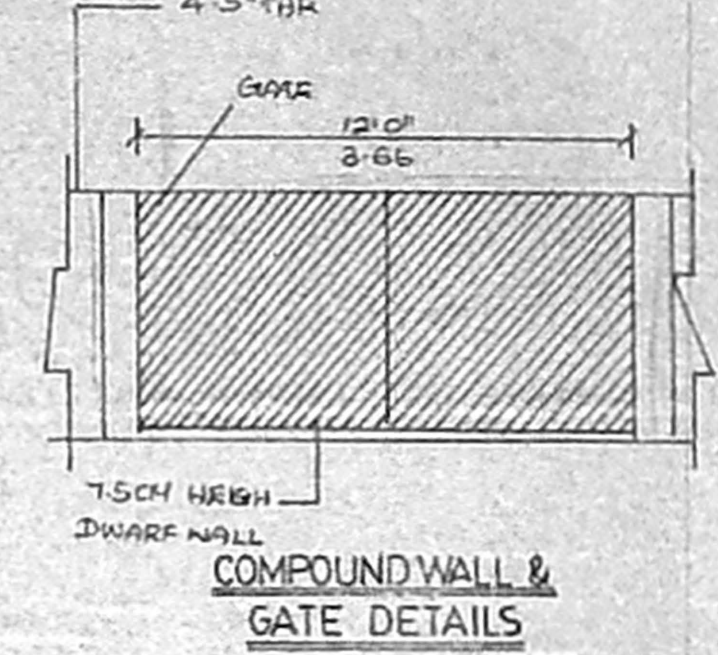

COMPOUND WALL & GATE DETAILS

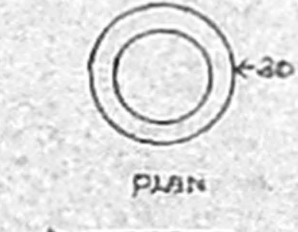

WELL DETAIL

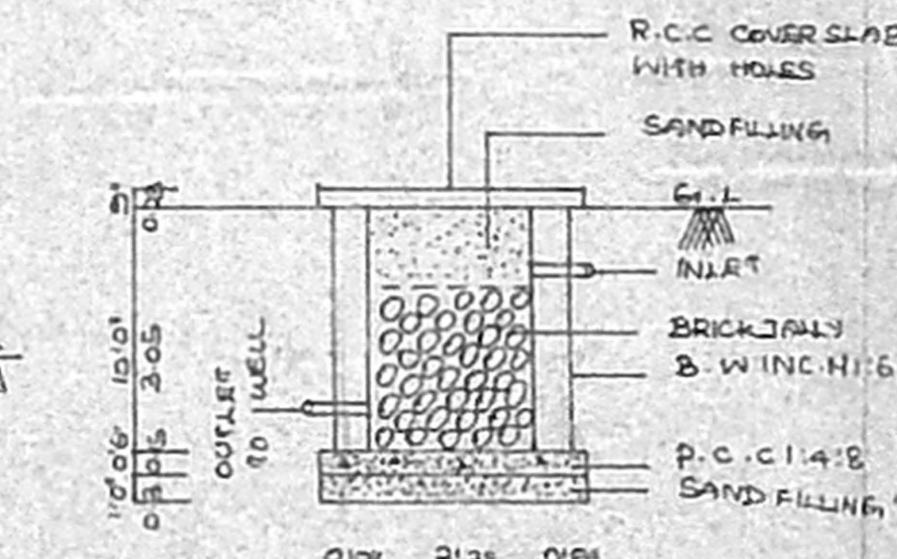

RAIN WATER HARVESTING

PLAN SEPTICTANK DETAIL

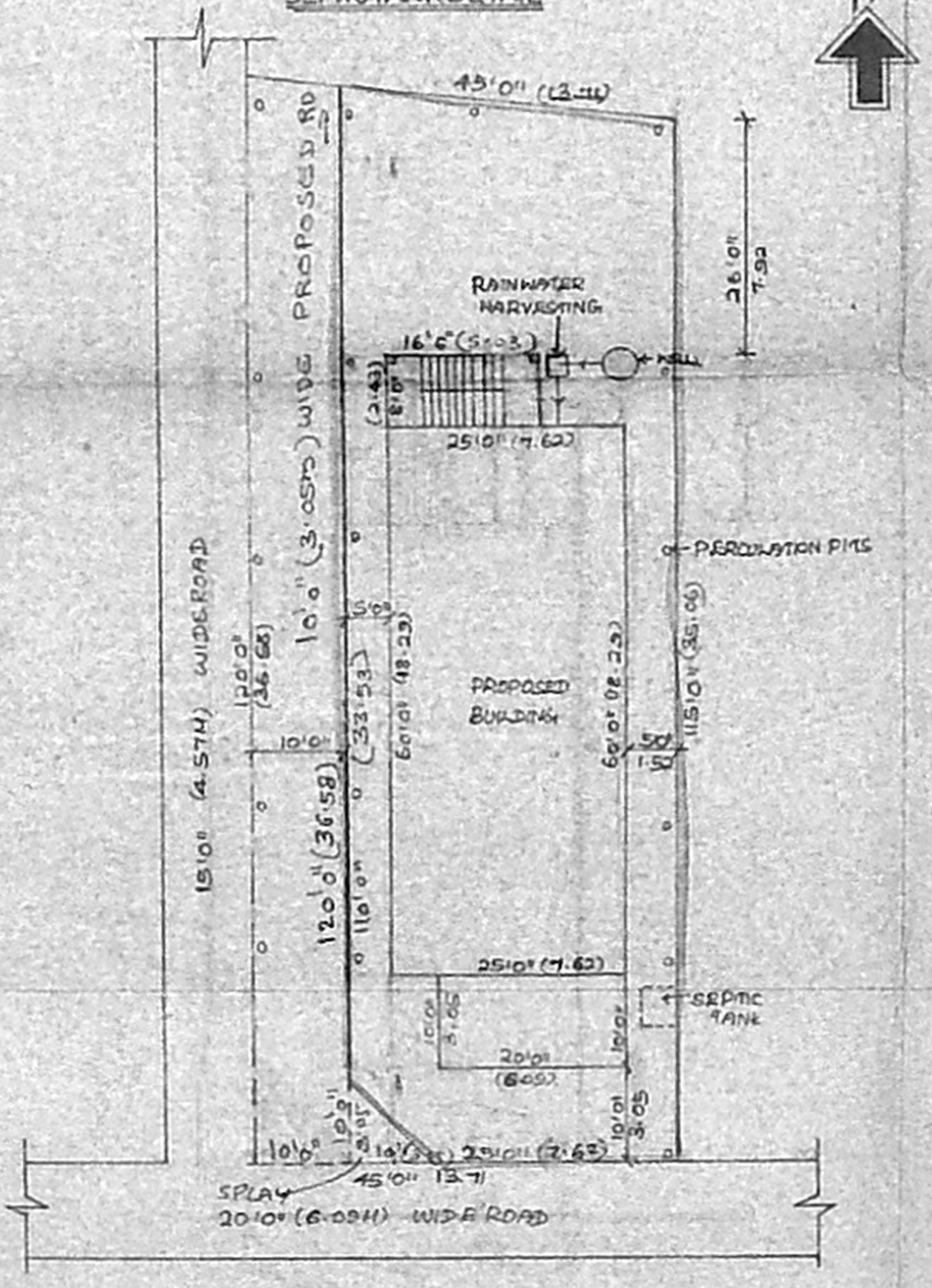

SITE PLAN
SCALE: 1:16'0" (1:200)

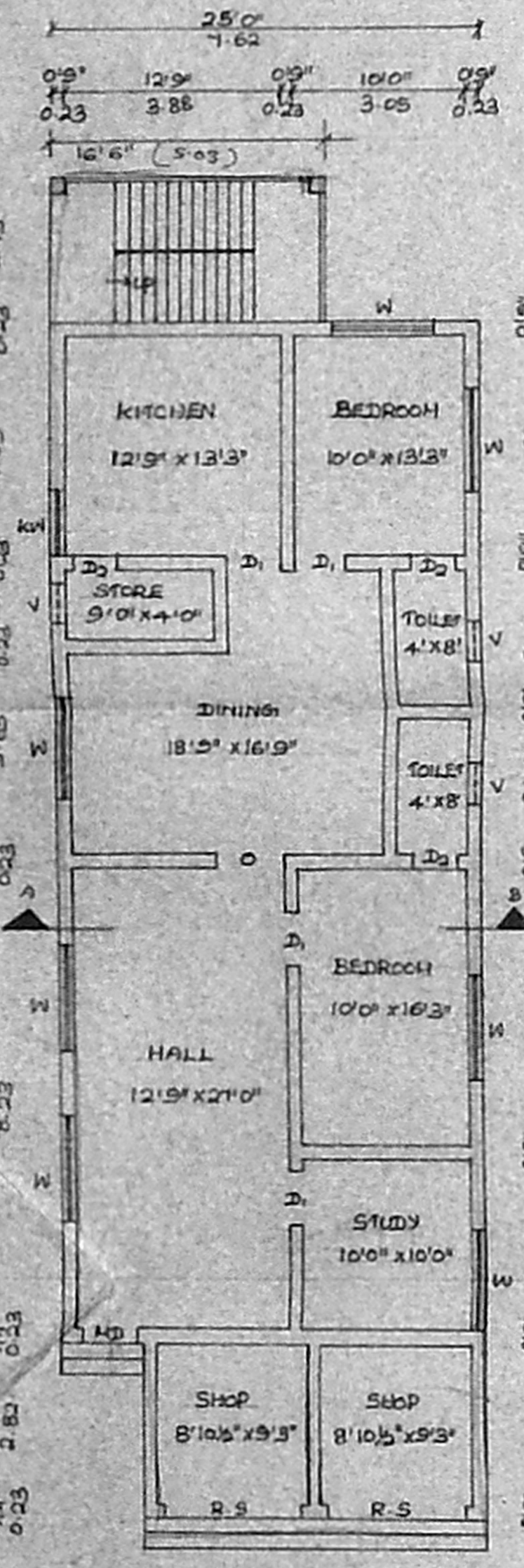

GROUND FLOOR PLAN

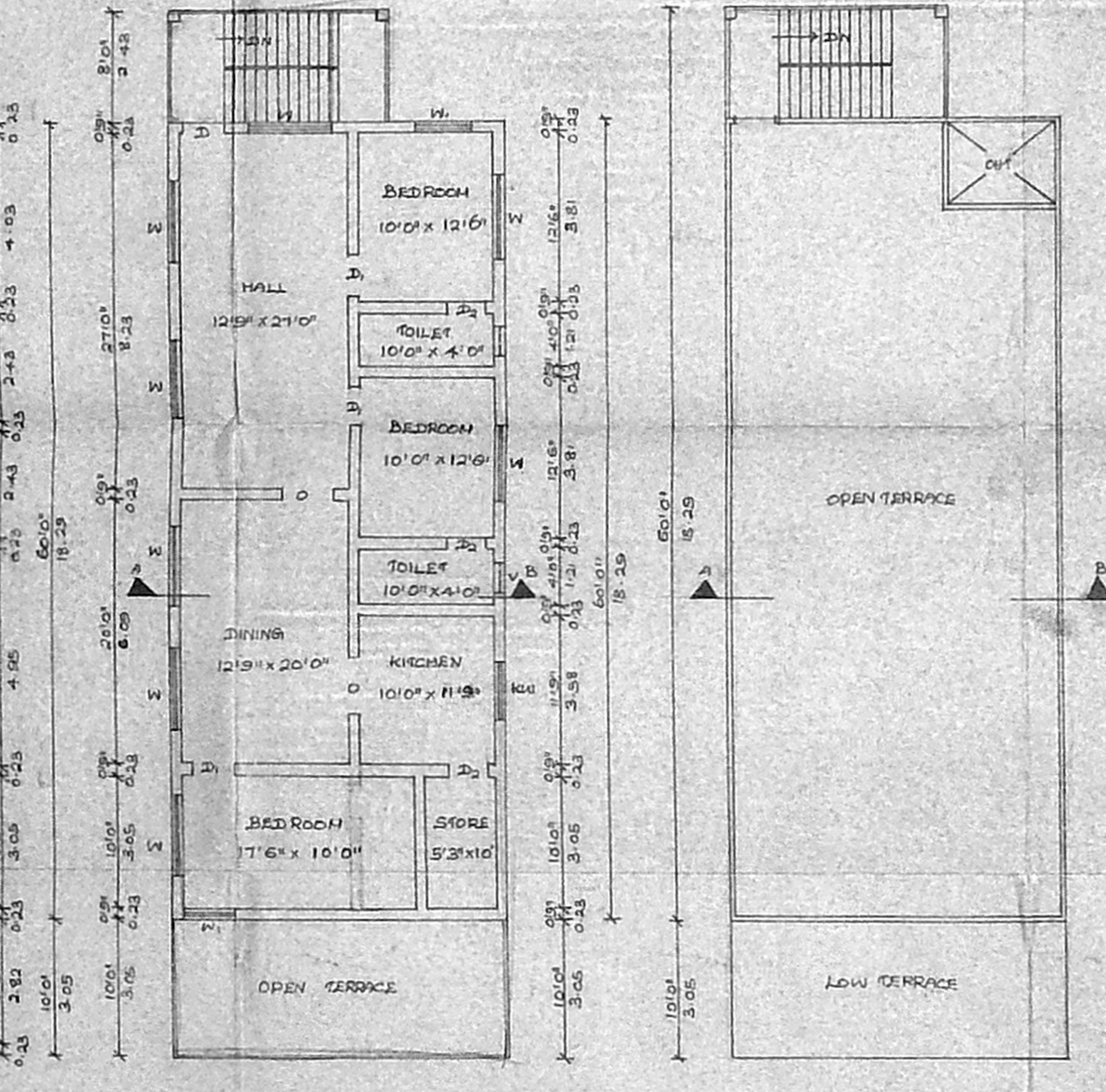

FIRST FLOOR PLAN

TERRACE FLOOR PLAN

OFFICE COPY
 Planning Permit No. 599/2015
APPROVED
 SUBJECT TO THE CONDITIONS IN THIS OFFICE LETTER.
 No. 1476705-16-2105
 FOR MEMBER SECRETARY
 CHENNAI METROPOLITAN CORPORATION
 DEVELOPMENT AUTHORITY
 CHENNAI - 600 009.

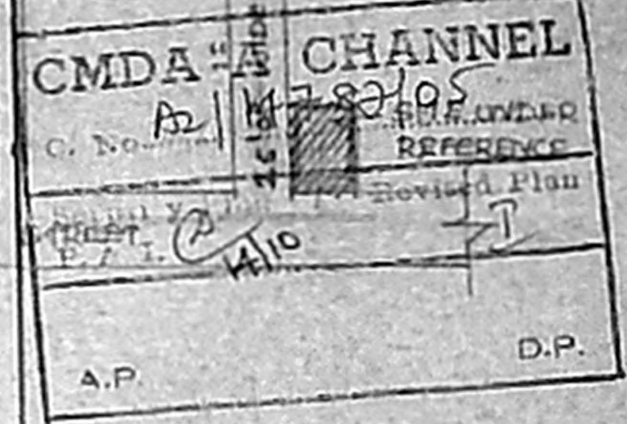

KEY PLAN
(NOT TO SCALE)

PLAN SHOWING THE PROPOSED SHOPS & RESIDENTIAL BUILDING IN M.G.R STREET, S. NO: 668/2A2A1, OLD.S.NO: 668/2A2, N.S.NO: 668/2A2A2, OLD.S.NO: 667/4/2A1A & 667/4P2P, N.S. NO: 667/4P2A1A2 & 667/4P2A1P, SHOLINGIA NALLUR VILLAGE, TAMBARAM TALUK, KANCHEEPURAM DISTRICT, SHOLINGIA NALLUR SPECIAL PANCHAYAT, CHENNAI

NAME OF OWNER: Mrs. R. JAYALAKSHMI
 SCALE: 1" = 8'0" (1:100)

JOINERY DETAILS

| | | | |
|----|----------------|--------------|--------------|
| MD | MAIN DOOR | 3'6" x 7'10" | 1.06 x 2.13M |
| D | DOOR | 3'3" x 7'10" | 1.00 x 2.13M |
| D1 | DOOR | 3'0" x 7'10" | 0.91 x 2.13M |
| D2 | DOOR | 2'6" x 7'0" | 1.82 x 1.21M |
| W | WINDOW | 6'0" x 4'0" | 1.21 x 1.21M |
| W1 | WINDOW | 4'0" x 4'0" | 1.21 x 1.21M |
| KW | KITCHEN WINDOW | 4'0" x 4'0" | 1.21 x 1.21M |
| V | VENTILATOR | 2'0" x 2'0" | 0.60 x 0.60M |

COLOUR INDEX

| | |
|----------|----------|
| PROPOSED | [Symbol] |
| ROAD | [Symbol] |
| BOUNDARY | [Symbol] |

AREA STATEMENT

| | | |
|-------------------|-----------------|--------------|
| PLOT AREA | : 4113.0 SQ. FT | 382.11 SQ. M |
| GROUND FLOOR AREA | : 1500 SQ. FT | 139.35 SQ. M |
| SHOP AREA | : 200 SQ. FT | 18.58 SQ. M |
| FIRST FLOOR AREA | : 1500 SQ. FT | 139.35 SQ. M |
| TOTAL AREA | : 3200 SQ. FT | 297.28 SQ. M |
| PLOT COVERAGE | : 42. % | |
| FSI | : 0.77 | |

OWNER SIGNATURE LICENCED SURVEYOR SIGNATURE

R. Jayalakshmi

P. N. Suresh
 Licenced Surveyor
 12/30, Old Madhavaram Road,
 Kanchipuram, Chennai - 600 009,
 P. 249, 1004, Res. 2496 1197